

Phase 1 - March 7, 2018 - March 21, 2018

(Weather Dependent)

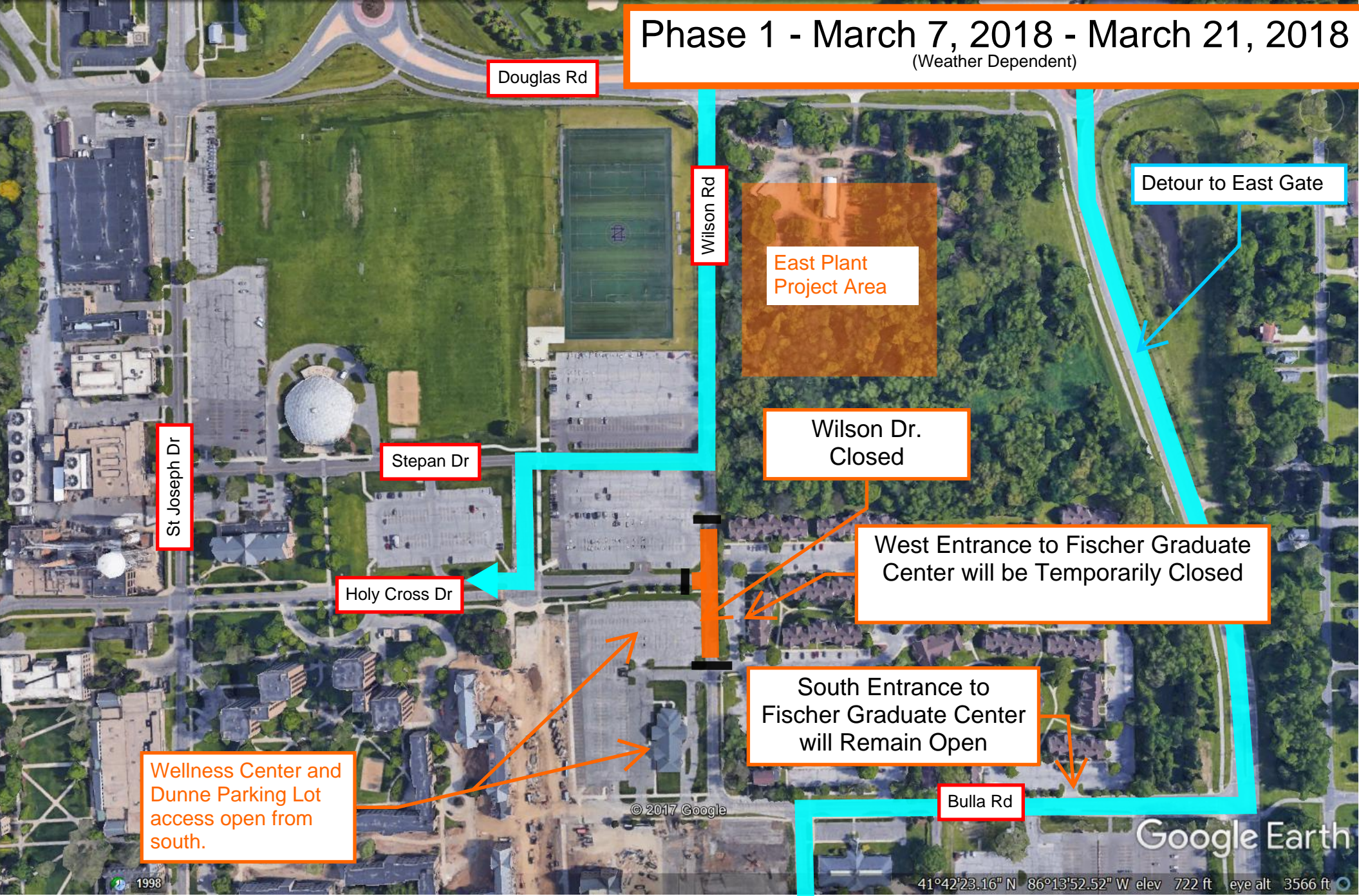

Douglas Rd

Wilson Rd

Detour to East Gate

East Plant Project Area

St Joseph Dr

Stepan Dr

Wilson Dr. Closed

West Entrance to Fischer Graduate Center will be Temporarily Closed

Holy Cross Dr

South Entrance to Fischer Graduate Center will Remain Open

Wellness Center and Dunne Parking Lot access open from south.

Bulla Rd

© 2017 Google

Google Earth